Wohnungen

Wohnung 2.002, Haus B

3.5-Zimmer
Erdgeschoss Ost
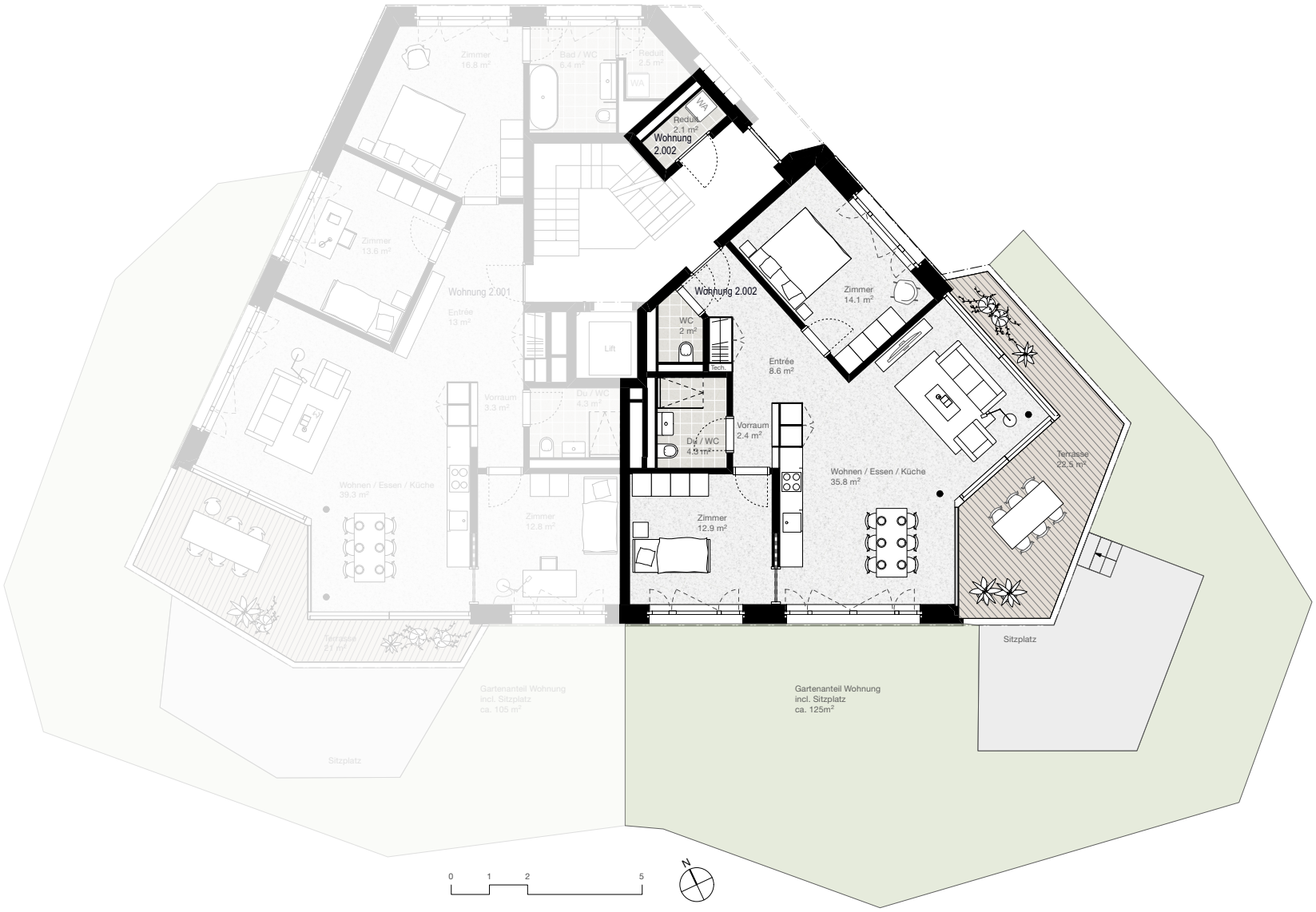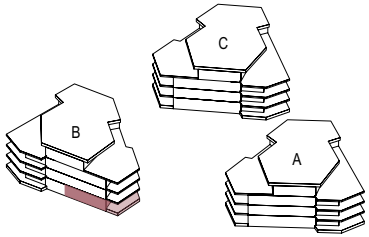
Nettowohnfläche: 82.2 m2
Terrasse: 22.5 m2
Garten: ca. 125.0 m2
Keller: 9.9 m2